

***725 S. Depot Street***  
***SANTA MARIA, CALIFORNIA***

***5.86± Acre In-fill Parcel in Opportunity Zone***



***Available for \$3,100,000***

***Presented by:***



**Property Information**

**Price:** \$3,100,000

**Size:** 5.86± Acres in the city of Santa Maria, Santa Barbara County

**Location:** The Property is located on Depot Street, about 0.5 miles west of Hwy 135 (Broadway), 0.5 miles east of Blosser Rd and 0.3 miles north of Stowell Road.

**Description:** The Property is an in-fill site formerly used as a potato shed storage facility. There are three vacant storage buildings and a small neighborhood store that is currently leased on a month-to-month basis. Rail is located adjacent to the west and bisects the northerly portion of the property as it curves to the northeast. The vicinity includes high density residential, R-1, R-2 and commercial manufacturing. The Property is located in an Opportunity Zone.

**Zoning:** PDCM and PDC2

**Assessor's Parcel Number:** APN(s): 123-150-31,32, 33

**Property Tax:**

Land:	\$1,408,197
Improvements:	207,168
<b>Total:</b>	<b>\$1,615,365</b>

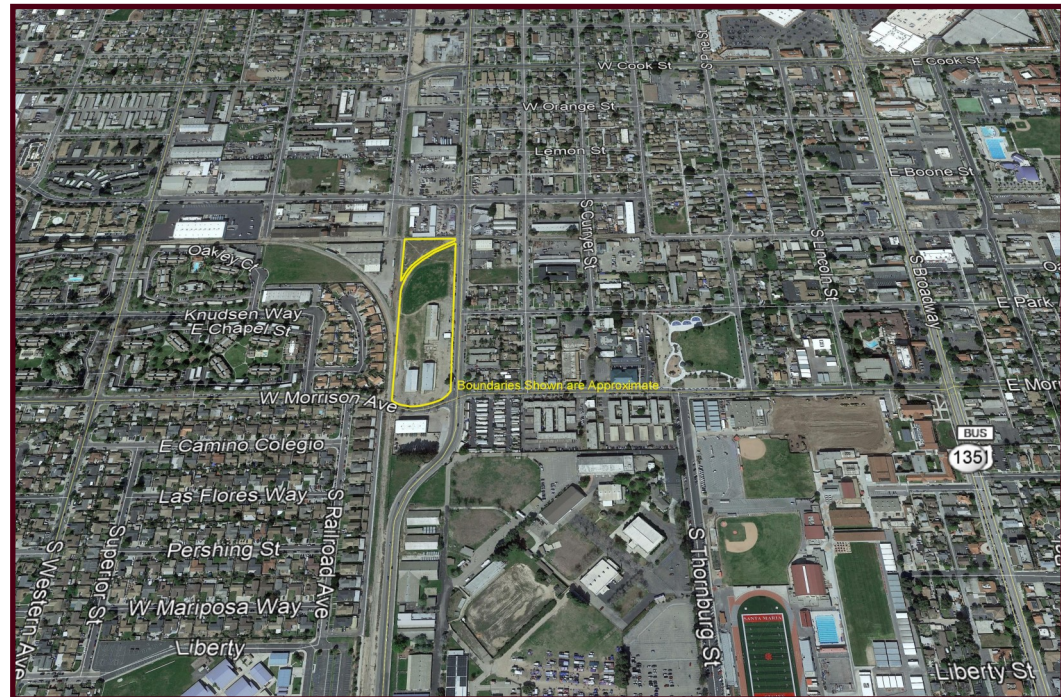

ALL INFORMATION CONTAINED IN THIS MEMORANDUM, AND ALL SUBSEQUENT INFORMATION PROVIDED, IS DEEMED RELIABLE BUT NOT GUARANTEED BY EITHER SELLER OR RINCON CORPORATION, AND SHOULD BE VERIFIED BY PROSPECTIVE PURCHASER (RECIPIENT) AND THEIR REPRESENTATIVES.

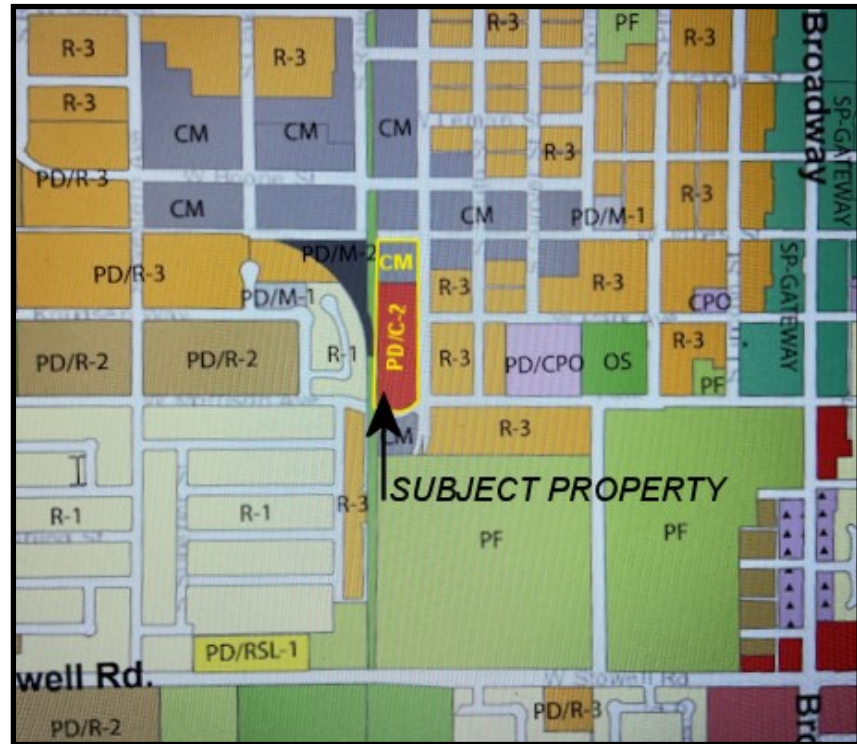
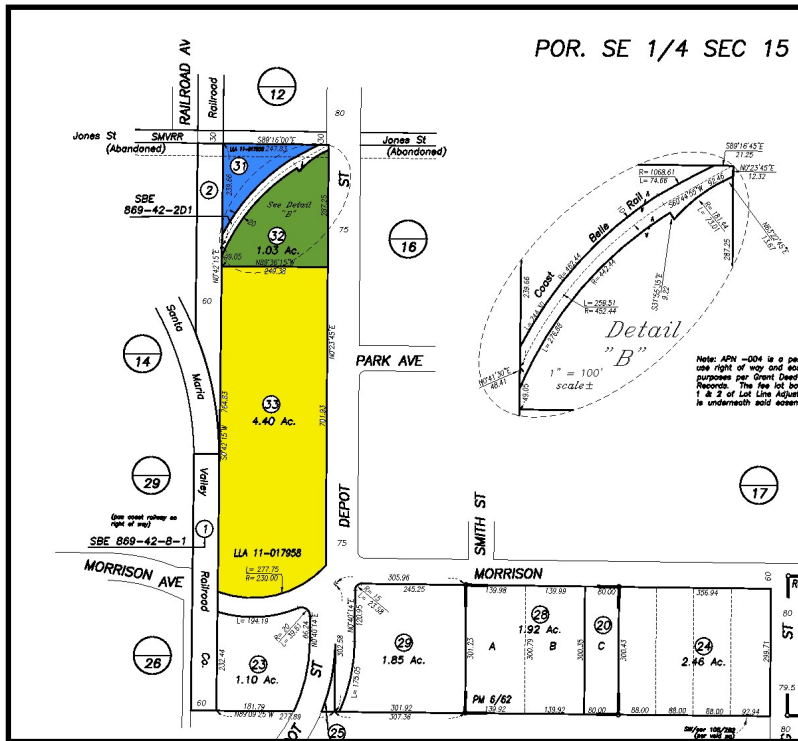

Larry Lahr: [LLahr@rinconcorp.com](mailto:LLahr@rinconcorp.com) DRE 00935487  
 Mail: P.O. Box 1949, Buellton, CA 93427  
 185 South Broadway Street, Suite 102, Orcutt, CA 93455  
 805.937.2492 - [www.rinconcorp.com](http://www.rinconcorp.com)



ALL INFORMATION CONTAINED IN THIS MEMORANDUM, AND ALL SUBSEQUENT INFORMATION PROVIDED, IS DEEMED RELIABLE BUT NOT GUARANTEED BY EITHER SELLER OR RINCON CORPORATION, AND SHOULD BE VERIFIED BY PROSPECTIVE PURCHASER (RECIPIENT) AND THEIR REPRESENTATIVES.